



**LEGEND**

- IRON MONUMENTS SHOWN THIS
- CONC. MARK WITH IRON PIVOTAL
- IRON PIVOTAL
- 5/8" DIA. IRON PINSET WITH
- CAP NO. 78331

**OWNER - DEVELOPER**

**DIAL DEER RIDGE LIMITED PARTNERSHIP**  
 11508 NICHOLAS ST. - SUITE 200  
 OMAHA, NEBRASKA  
 68154

# FINAL PLAT OF DEER RIDGE SECOND ADDITION TO THE CITY OF BETTENDORF, IOWA

BEING A PART OF THE SOUTH-EAST QUARTER OF SECTION 22 - T.18N. -  
 R. 4E. OF THE 5TH. PRINCIPAL MERIDIAN - CONTAINING 11.84 ACRES  
 MORE OR LESS INCLUDING 2.13 ACRES MORE OR LESS FOR DEDICATED  
 RIGHT OF WAY.

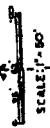

**LOT CURVE DATA**

Curve No.	Delta	Radius	Length	Tangent
1	28°-40'-28"	R- 577.32'	L- 244.51'	T- 56.44'
2	23°-45'-42"	R- 688.57'	L- 244.51'	T- 56.44'
3	43°-38'-10"	R- 250.00'	L- 180.63'	T- 100.00'

**LOT CURVE DATA**

Lot No.	Area (sq. ft.)	Area (acres)	Front Footage	Side Footage	Back Footage	Other
1	10,000	0.23	100	100	100	
2	10,000	0.23	100	100	100	
3	10,000	0.23	100	100	100	
4	10,000	0.23	100	100	100	
5	10,000	0.23	100	100	100	
6	10,000	0.23	100	100	100	
7	10,000	0.23	100	100	100	
8	10,000	0.23	100	100	100	
9	10,000	0.23	100	100	100	
10	10,000	0.23	100	100	100	
11	10,000	0.23	100	100	100	
12	10,000	0.23	100	100	100	
13	10,000	0.23	100	100	100	
14	10,000	0.23	100	100	100	
15	10,000	0.23	100	100	100	
16	10,000	0.23	100	100	100	
17	10,000	0.23	100	100	100	
18	10,000	0.23	100	100	100	
19	10,000	0.23	100	100	100	
20	10,000	0.23	100	100	100	
21	10,000	0.23	100	100	100	
22	10,000	0.23	100	100	100	
23	10,000	0.23	100	100	100	
24	10,000	0.23	100	100	100	
25	10,000	0.23	100	100	100	
26	10,000	0.23	100	100	100	
27	10,000	0.23	100	100	100	
28	10,000	0.23	100	100	100	
29	10,000	0.23	100	100	100	

**GENERAL NOTES**

BLANKET UNDERGROUND EASEMENTS GRANTED FOR ELECTRIC TRANSMISSIONS PERMIT ELECTRIC CABLES. THIS PROPERTY IS ZONED R-2. ALL STORM DRAINAGE STRUCTURES ARE IN ACCORDANCE WITH THE IOWA DRAINAGE CODE FOR R-2 SINGLE FAMILY RESIDENCE DISTRICT. BLANKET UNDERGROUND EASEMENTS FOR SEWER, WATER, TELEPHONE AND CABLE SERVICES TO INDIVIDUAL STRUCTURES ON THE PLATTED LOTS. BLANKET UNDERGROUND EASEMENTS GRANTED TO THE CITY OF BETTENDORF FOR THE PURPOSES OF THE CITY OF BETTENDORF, IOWA, ALONG THE BACK SIDES OF THE LOTS MEMBERS OF THE DEER RIDGE HOME OWNERS ASSOCIATION. ALL STORM DRAINAGE STRUCTURES ARE DEDICATED TO & MAINTAINED BY THE CITY OF BETTENDORF. SPECIALISTS SHALL BE REQUIRED ALONG BOTH SIDES OF ALL STREETS. LOT 18 IS OWNED BY THE DEER RIDGE HOME OWNERS ASSOCIATION. AN ACCESS EASEMENT IS HEREBY GRANTED TO THE CITY OF BETTENDORF ACROSS OUTLOT A, TO THE OUTLET STRUCTURE FOR PURPOSES OF MAINTENANCE. LET STRUCTURES BE LOCATED WITHIN 10 FEET OF THE LOT LINE. LOTS 18, 19, 20, 21, 22, 23, 24, 25, 26, 27, 28, 29, 30, 31, 32, 33, 34, 35, 36, 37, 38, 39, 40, 41, 42, 43, 44, 45, 46, 47, 48, 49, 50, 51, 52, 53, 54, 55, 56, 57, 58, 59, 60, 61, 62, 63, 64, 65, 66, 67, 68, 69, 70, 71, 72, 73, 74, 75, 76, 77, 78, 79, 80, 81, 82, 83, 84, 85, 86, 87, 88, 89, 90, 91, 92, 93, 94, 95, 96, 97, 98, 99, 100.

**LOT CURVE DATA**

CONTINUED

Curve No.	Delta	Radius	Length	Tangent
1	28°-40'-28"	R- 577.32'	L- 244.51'	T- 56.44'
2	23°-45'-42"	R- 688.57'	L- 244.51'	T- 56.44'
3	43°-38'-10"	R- 250.00'	L- 180.63'	T- 100.00'



Surveyed and Platted by  
 [Signature]  
 Surveyor  
 State of Iowa  
 No. 12345  
 Date 12-31-2024

DEER RIDGE SECOND ADDITION  
 EIGHTH ADDITION  
 [Signature]  
 [Signature]  
 [Signature]





# FINAL PLAT OF DEER RIDGE FIFTH ADDITION TO THE CITY OF BETTENDORF, IOWA

BEING A PART OF THE SOUTHEAST QUARTER OF SECTION 22-178N-  
R.4E OF THE 5TH PRINCIPAL MERIDIAN - CONTAINING 5.80 ACRES  
MORE OR LESS INCLUDING 1.01 ACRES MORE OR LESS FOR DEDICATED  
RIGHT OF WAY

SCALE: 1" = 60'

### GENERAL NOTES

- BLANKET UNDERGROUND EASEMENTS GRANTED FOR ELECTRIC TRANSMISSIONS & PRIVATE ELECTRIC CABLES.
- THIS PROPERTY IS ZONED R-1.
- SITE AND STRUCTURE REQUIREMENTS ARE IN ACCORDANCE WITH THE LATEST ZONING ORDINANCE FOR R-2 SINGLE FAMILY RESIDENCE DISTRICT.
- BLANKET UNDERGROUND EASEMENTS FOR SEWER, WATER, GAS, ELECTRIC, STRUCTURES OR THE PLATTED LOT.
- BLANKET UNDERGROUND & OVERHEAD EASEMENTS GRANTED FOR TELEPHONE SERVICES TO INDIVIDUAL PROVISIONS OF THE ZONING ORDINANCE OF THE CITY OF BETTENDORF, IOWA, ALONG THE BULLET LINE OF EACH LOT HEREON FOR STREET LIGHT SERVICE, WIRE, TELEPHONE, CABLE SERVICE, AND ELECTRIC SERVICE.
- ALL STORM SEWER STRUCTURES ARE DEDICATED TO & MAINTAINED BY THE CITY OF BETTENDORF.
- SEWER LINES SHALL BE REQUIRED ALONG BOTH SIDES OF ALL STREETS.
- OUTLOT # 1 IS PROVIDED TO ACCOMMODATE A PUBLIC ORIGINAL PINE PLUM TREE GROWING TO THE QUANTIFIABLE BOUNDARY. THIS TREE SHALL BE MAINTAINED BY THE DEVELOPER, AND MAINTAINED BY THE HOMEOWNER'S ASSOCIATION.

APPROVED BY IOWA UNDERGROUND SERVICE COMPANY

DATE: 3/13/92

APPROVED BY CITY ENGINEER

DATE: 3/13/92

APPROVED BY CITY COUNCIL

DATE: 3/13/92

APPROVED BY THE CITY OF BETTENDORF CITY COUNCIL

DATE: 3/13/92

APPROVED BY THE CITY OF BETTENDORF CITY COUNCIL

DATE: 3/13/92

DATE: 3/13/92

DATE: 3/13/92

DATE: 3/13/92

DATE: 3/13/92

DATE: 3/13/92

### LOT BOUNDARY CURVE DATA

LOTS	DELTA	RADIUS	ARC LENGTH	CHORD BEARING	CHORD BEARING
1	18°38'00"	198.87	98.09	S 21°28'00" W	S 21°28'00" W
2	18°38'00"	198.87	98.09	S 61°12'00" W	S 61°12'00" W
3	17°12'30"	198.87	97.99	S 61°11'00" W	S 61°11'00" W
4	17°12'30"	198.87	97.99	S 73°03'00" W	S 73°03'00" W
5	24°11'30"	151.09	23.00	S 62°08'14" W	S 62°08'14" W
7	72°18'14"	142.85	168.65	N 62°10'47" E	N 62°10'47" E
8	52°38'00"	151.09	24.12	S 18°1' S 45°38'15" E	S 18°1' S 45°38'15" E

DATE	3/13/92
BY	J. E. WILSON
CHECKED BY	J. E. WILSON
DATE	3/13/92
BY	J. E. WILSON
CHECKED BY	J. E. WILSON
DATE	3/13/92
BY	J. E. WILSON
CHECKED BY	J. E. WILSON
DATE	3/13/92
BY	J. E. WILSON
CHECKED BY	J. E. WILSON

DEER RIDGE FIFTH ADDITION  
BETTENDORF, IOWA  
PREPARED BY:  
EGGER ENGINEERING AND LAND SURVEYING, P.C.  
205 TRICK BAY DRIVE SUITE 200  
BETTENDORF, IOWA 52722  
715-332-6339

2/6  
DATE: 3/13/92  
BY: J. E. WILSON  
CHECKED BY: J. E. WILSON  
DATE: 3/13/92  
BY: J. E. WILSON  
CHECKED BY: J. E. WILSON  
DATE: 3/13/92  
BY: J. E. WILSON  
CHECKED BY: J. E. WILSON

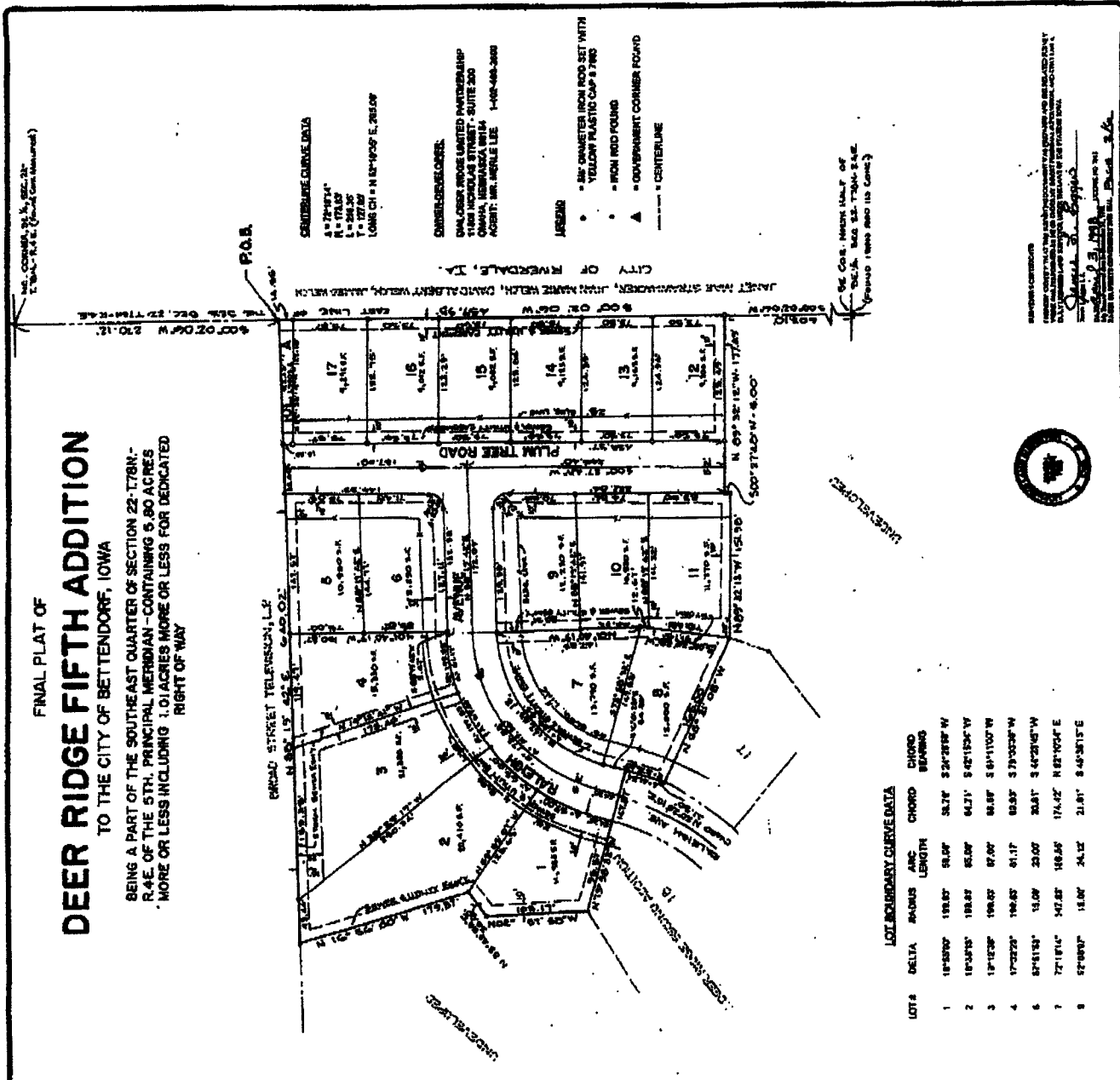

REVISIONS:  
1. CORRECTED CURVE DATA  
2. CORRECTED CURVE DATA  
3. CORRECTED CURVE DATA  
4. CORRECTED CURVE DATA  
5. CORRECTED CURVE DATA  
6. CORRECTED CURVE DATA  
7. CORRECTED CURVE DATA  
8. CORRECTED CURVE DATA  
9. CORRECTED CURVE DATA  
10. CORRECTED CURVE DATA  
11. CORRECTED CURVE DATA  
12. CORRECTED CURVE DATA  
13. CORRECTED CURVE DATA  
14. CORRECTED CURVE DATA  
15. CORRECTED CURVE DATA  
16. CORRECTED CURVE DATA  
17. CORRECTED CURVE DATA

